

Palomar Springs

Reported: 05/13/2021 10:08
Project: Annual Title 21
Project Number: Product Water
Project Manager: Conrad Pawelski

Laboratory / Client Sample Cross Reference

Laboratory	Client Sample Information			
2111733-01	COC Number:	---	Receive Date:	04/02/2021 08:00
	Project Number:	---	Sampling Date:	04/14/2021 11:30
	Sampling Location:	---	Sample Depth:	---
	Sampling Point:	Palomar Family Springs Source	Lab Matrix:	Water
	Sampled By:	---	Sample Type:	Drinking Water
2111733-02	COC Number:	---	Receive Date:	04/02/2021 08:00
	Project Number:	---	Sampling Date:	04/14/2021 12:10
	Sampling Location:	---	Sample Depth:	---
	Sampling Point:	Liberty Rock Well Source	Lab Matrix:	Water
	Sampled By:	---	Sample Type:	Drinking Water

The results in this report apply to the samples analyzed in accordance with the chain of custody document. This analytical report must be reproduced in its entirety.
All results listed in this report are for the exclusive use of the submitting party. BC Laboratories, Inc. assumes no responsibility for report alteration, separation, detachment or third party interpretation.



Palomar Springs Reported: 05/13/2021 10:08
Project: Annual Title 21
Project Number: Product Water
Project Manager: Conrad Pawelski

BCL Sample ID: 2111733-01 **Client Sample Name:** Palomar Family Springs Source, 4/14/2021 11:30:00AM

Constituent	Method	Result	Units	Dilution	PQL	BW-MCL	Prep Date	Run Date/Time	Lab Quals
Inorganics									
Chloride	EPA-300.0	6.6	mg/L	1	0.50	250	04/14/21	04/15/21 07:26	
Fluoride	EPA-300.0	ND	mg/L	1	0.10	2.0	04/14/21	04/15/21 07:26	
Nitrate as N	EPA-300.0	0.31	mg/L	1	0.10	10	04/14/21	04/15/21 07:26	
Sulfate	EPA-300.0	5.1	mg/L	1	1.0	250	04/14/21	04/15/21 07:26	
Nitrate + Nitrite as N	Calc	0.31	mg/L	1	0.10	10	04/15/21	04/23/21 16:01	
Turbidity	EPA-180.1	ND	NT Units	1	0.10	5	04/15/21	04/15/21 07:30	
Nitrite as N	EPA-353.2	ND	mg/L	1	0.050	1	04/15/21	04/15/21 09:31	
Metals									
Total Recoverable Aluminum	EPA-200.7	ND	mg/L	1	0.050	0.2	04/21/21	04/22/21 14:07	
Total Recoverable Antimony	EPA-200.8	ND	mg/L	1	0.0020	0.006	04/16/21	04/17/21 14:50	
Total Recoverable Arsenic	EPA-200.8	ND	mg/L	1	0.0020	0.010	04/16/21	04/17/21 14:50	
Total Recoverable Barium	EPA-200.7	0.20	mg/L	1	0.010	2	04/21/21	04/22/21 14:07	
Total Recoverable Beryllium	EPA-200.8	ND	mg/L	1	0.0010	0.004	04/16/21	04/17/21 14:50	
Total Recoverable Cadmium	EPA-200.8	ND	mg/L	1	0.0010	0.005	04/16/21	04/17/21 14:50	
Total Recoverable Chromium	EPA-200.7	ND	mg/L	1	0.010	0.1	04/21/21	04/22/21 14:07	
Total Recoverable Copper	EPA-200.7	ND	mg/L	1	0.010	1.0	04/21/21	04/22/21 14:07	
Total Recoverable Iron	EPA-200.7	ND	mg/L	1	0.050	0.3	04/21/21	04/22/21 14:07	
Total Recoverable Lead	EPA-200.8	ND	mg/L	1	0.0010	0.005	04/16/21	04/17/21 14:50	
Total Recoverable Manganese	EPA-200.7	ND	mg/L	1	0.010	0.05	04/21/21	04/22/21 14:07	
Total Recoverable Mercury	EPA-245.1	ND	ug/L	1	0.20	2	04/21/21	04/21/21 14:16	
Total Recoverable Nickel	EPA-200.7	ND	mg/L	1	0.010	0.1	04/21/21	04/22/21 14:07	
Total Recoverable Selenium	EPA-200.8	0.012	mg/L	1	0.0020	0.05	04/16/21	04/17/21 14:50	
Total Recoverable Silver	EPA-200.7	ND	mg/L	1	0.010	0.1	04/21/21	04/22/21 14:07	
Total Recoverable Thallium	EPA-200.8	ND	mg/L	1	0.0010	0.002	04/16/21	04/17/21 14:50	
Total Recoverable Zinc	EPA-200.7	ND	mg/L	1	0.050	5.0	04/21/21	04/22/21 14:07	
Organics									
1,2-Dibromo-3-chloropropane	EPA-504.1	ND	ug/L	0.945	0.010	0.2	04/19/21	04/19/21 19:00	
Ethylene dibromide	EPA-504.1	ND	ug/L	0.945	0.010	0.05	04/19/21	04/19/21 19:00	
Aldrin	EPA-508	ND	ug/L	1.010	0.0050	n/a	04/15/21	04/16/21 15:21	
alpha-BHC	EPA-508	ND	ug/L	1.010	0.0050	n/a	04/15/21	04/16/21 15:21	
beta-BHC	EPA-508	ND	ug/L	1.010	0.0050	n/a	04/15/21	04/16/21 15:21	
delta-BHC	EPA-508	ND	ug/L	1.010	0.0050	n/a	04/15/21	04/16/21 15:21	
gamma-BHC (Lindane)	EPA-508	ND	ug/L	1.010	0.0050	0.2	04/15/21	04/16/21 15:21	

The results in this report apply to the samples analyzed in accordance with the chain of custody document. This analytical report must be reproduced in its entirety. All results listed in this report are for the exclusive use of the submitting party. BC Laboratories, Inc. assumes no responsibility for report alteration, separation, detachment or third party interpretation.

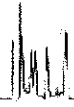

Palomar Springs Reported: 05/13/2021 10:08
Project: Annual Title 21
Project Number: Product Water
Project Manager: Conrad Pawelski

BCL Sample ID: 2111733-01 **Client Sample Name:** Palomar Family Springs Source, 4/14/2021 11:30:00AM

Constituent	Method	Result	Units	Dilution	PQL	BW-MCL	Prep Date	Run Date/Time	Lab Quals
Organics									
Chlordane (Technical)	EPA-508	ND	ug/L	1.010	0.10	2	04/15/21	04/16/21 15:21	
4,4'-DDD	EPA-508	ND	ug/L	1.010	0.0050	n/a	04/15/21	04/16/21 15:21	
4,4'-DDE	EPA-508	ND	ug/L	1.010	0.0050	n/a	04/15/21	04/16/21 15:21	
4,4'-DDT	EPA-508	ND	ug/L	1.010	0.0050	n/a	04/15/21	04/16/21 15:21	
Dieldrin	EPA-508	ND	ug/L	1.010	0.0050	n/a	04/15/21	04/16/21 15:21	
Endosulfan I	EPA-508	ND	ug/L	1.010	0.0050	n/a	04/15/21	04/16/21 15:21	
Endosulfan II	EPA-508	ND	ug/L	1.010	0.0050	n/a	04/15/21	04/16/21 15:21	
Endosulfan sulfate	EPA-508	ND	ug/L	1.010	0.0050	n/a	04/15/21	04/16/21 15:21	
Endrin	EPA-508	ND	ug/L	1.010	0.0050	2	04/15/21	04/16/21 15:21	
Endrin aldehyde	EPA-508	ND	ug/L	1.010	0.010	n/a	04/15/21	04/16/21 15:21	
Heptachlor	EPA-508	ND	ug/L	1.010	0.0050	0.4	04/15/21	04/16/21 15:21	
Heptachlor epoxide	EPA-508	ND	ug/L	1.010	0.0050	0.2	04/15/21	04/16/21 15:21	
Methoxychlor	EPA-508	ND	ug/L	1.010	0.0050	40	04/15/21	04/16/21 15:21	
Toxaphene	EPA-508	ND	ug/L	1.010	1.0	3	04/15/21	04/16/21 15:21	
PCB-1016	EPA-508	ND	ug/L	1.010	0.20	n/a	04/15/21	04/16/21 15:21	
PCB-1221	EPA-508	ND	ug/L	1.010	0.20	n/a	04/15/21	04/16/21 15:21	
PCB-1232	EPA-508	ND	ug/L	1.010	0.20	n/a	04/15/21	04/16/21 15:21	
PCB-1242	EPA-508	ND	ug/L	1.010	0.20	n/a	04/15/21	04/16/21 15:21	
PCB-1248	EPA-508	ND	ug/L	1.010	0.20	n/a	04/15/21	04/16/21 15:21	
PCB-1254	EPA-508	ND	ug/L	1.010	0.20	n/a	04/15/21	04/16/21 15:21	
PCB-1260	EPA-508	ND	ug/L	1.010	0.20	n/a	04/15/21	04/16/21 15:21	
Total PCB's (Summation)	EPA-508	ND	ug/L	1.010	0.20	0.5	04/15/21	04/16/21 15:21	
TCMX (Surrogate)	EPA-508	65.4	%	1.010	60 - 130 (LCL - UCL)		04/15/21	04/16/21 15:21	
Bentazon	EPA-515.1	ND	ug/L	1.010	0.80	n/a	04/15/21	04/20/21 13:21	
2,4-D	EPA-515.1	ND	ug/L	1.010	0.40	70	04/15/21	04/20/21 13:21	
Dalapon	EPA-515.1	ND	ug/L	1.010	5.0	200	04/15/21	04/20/21 13:21	
Dinoseb	EPA-515.1	ND	ug/L	1.010	0.20	7	04/15/21	04/20/21 13:21	
2,4,5-TP (Silvex)	EPA-515.1	ND	ug/L	1.010	0.070	50	04/15/21	04/20/21 13:21	
2,4-Dichlorophenylacetic acid (Surrogate)	EPA-515.1	86.2	%	1.010	40 - 120 (LCL - UCL)		04/15/21	04/20/21 13:21	
Benzene	EPA-524.2	ND	ug/L	1	0.50	5	04/15/21	04/16/21 02:56	
Bromobenzene	EPA-524.2	ND	ug/L	1	0.50	n/a	04/15/21	04/16/21 02:56	
Bromochloromethane	EPA-524.2	ND	ug/L	1	0.50	n/a	04/15/21	04/16/21 02:56	
Bromodichloromethane	EPA-524.2	ND	ug/L	1	0.50	n/a	04/15/21	04/16/21 02:56	
Bromoform	EPA-524.2	ND	ug/L	1	0.50	n/a	04/15/21	04/16/21 02:56	
Bromomethane	EPA-524.2	ND	ug/L	1	0.50	n/a	04/15/21	04/16/21 02:56	

The results in this report apply to the samples analyzed in accordance with the chain of custody document. This analytical report must be reproduced in its entirety. All results listed in this report are for the exclusive use of the submitting party. BC Laboratories, Inc. assumes no responsibility for report alteration, separation, detachment or third party interpretation.



Palomar Springs Reported: 05/13/2021 10:08
Project: Annual Title 21
Project Number: Product Water
Project Manager: Conrad Pawelski

BCL Sample ID: 2111733-01 **Client Sample Name:** Palomar Family Springs Source, 4/14/2021 11:30:00AM

Constituent	Method	Result	Units	Dilution	PQL	BW-MCL	Prep Date	Run Date/Time	Lab Quals
Organics									
n-Butylbenzene	EPA-524.2	ND	ug/L	1	0.50	n/a	04/15/21	04/16/21 02:56	
sec-Butylbenzene	EPA-524.2	ND	ug/L	1	0.50	n/a	04/15/21	04/16/21 02:56	
tert-Butylbenzene	EPA-524.2	ND	ug/L	1	0.50	n/a	04/15/21	04/16/21 02:56	
Carbon tetrachloride	EPA-524.2	ND	ug/L	1	0.50	5	04/15/21	04/16/21 02:56	
Chlorobenzene	EPA-524.2	ND	ug/L	1	0.50	100	04/15/21	04/16/21 02:56	
Chloroethane	EPA-524.2	ND	ug/L	1	0.50	n/a	04/15/21	04/16/21 02:56	
Chloroform	EPA-524.2	ND	ug/L	1	0.50	n/a	04/15/21	04/16/21 02:56	
Chloromethane	EPA-524.2	ND	ug/L	1	0.50	n/a	04/15/21	04/16/21 02:56	
2-Chlorotoluene	EPA-524.2	ND	ug/L	1	0.50	n/a	04/15/21	04/16/21 02:56	
4-Chlorotoluene	EPA-524.2	ND	ug/L	1	0.50	n/a	04/15/21	04/16/21 02:56	
Dibromochloromethane	EPA-524.2	ND	ug/L	1	0.50	n/a	04/15/21	04/16/21 02:56	
1,2-Dibromo-3-chloropropane	EPA-524.2	ND	ug/L	1	1.0	0.2	04/15/21	04/16/21 02:56	
1,2-Dibromoethane	EPA-524.2	ND	ug/L	1	0.50	n/a	04/15/21	04/16/21 02:56	
Dibromomethane	EPA-524.2	ND	ug/L	1	0.50	n/a	04/15/21	04/16/21 02:56	
1,2-Dichlorobenzene	EPA-524.2	ND	ug/L	1	0.50	600	04/15/21	04/16/21 02:56	
1,3-Dichlorobenzene	EPA-524.2	ND	ug/L	1	0.50	n/a	04/15/21	04/16/21 02:56	
1,4-Dichlorobenzene	EPA-524.2	ND	ug/L	1	0.50	75	04/15/21	04/16/21 02:56	
Dichlorodifluoromethane	EPA-524.2	ND	ug/L	1	0.50	n/a	04/15/21	04/16/21 02:56	
1,1-Dichloroethane	EPA-524.2	ND	ug/L	1	0.50	n/a	04/15/21	04/16/21 02:56	
1,2-Dichloroethane	EPA-524.2	ND	ug/L	1	0.50	5	04/15/21	04/16/21 02:56	
1,1-Dichloroethene	EPA-524.2	ND	ug/L	1	0.50	7	04/15/21	04/16/21 02:56	
cis-1,2-Dichloroethene	EPA-524.2	ND	ug/L	1	0.50	70	04/15/21	04/16/21 02:56	
trans-1,2-Dichloroethene	EPA-524.2	ND	ug/L	1	0.50	100	04/15/21	04/16/21 02:56	
1,2-Dichloropropane	EPA-524.2	ND	ug/L	1	0.50	5	04/15/21	04/16/21 02:56	
1,3-Dichloropropane	EPA-524.2	ND	ug/L	1	0.50	n/a	04/15/21	04/16/21 02:56	
2,2-Dichloropropane	EPA-524.2	ND	ug/L	1	0.50	n/a	04/15/21	04/16/21 02:56	
1,1-Dichloropropene	EPA-524.2	ND	ug/L	1	0.50	n/a	04/15/21	04/16/21 02:56	
cis-1,3-Dichloropropene	EPA-524.2	ND	ug/L	1	0.50	n/a	04/15/21	04/16/21 02:56	
trans-1,3-Dichloropropene	EPA-524.2	ND	ug/L	1	0.50	n/a	04/15/21	04/16/21 02:56	
Total 1,3-Dichloropropene	EPA-524.2	ND	ug/L	1	0.50	n/a	04/15/21	04/16/21 02:56	
Ethylbenzene	EPA-524.2	ND	ug/L	1	0.50	700	04/15/21	04/16/21 02:56	
Hexachlorobutadiene	EPA-524.2	ND	ug/L	1	0.50	n/a	04/15/21	04/16/21 02:56	
Isopropylbenzene	EPA-524.2	ND	ug/L	1	0.50	n/a	04/15/21	04/16/21 02:56	
p-Isopropyltoluene	EPA-524.2	ND	ug/L	1	0.50	n/a	04/15/21	04/16/21 02:56	
Methylene chloride	EPA-524.2	ND	ug/L	1	0.50	n/a	04/15/21	04/16/21 02:56	

The results in this report apply to the samples analyzed in accordance with the chain of custody document. This analytical report must be reproduced in its entirety. All results listed in this report are for the exclusive use of the submitting party. BC Laboratories, Inc. assumes no responsibility for report alteration, separation, detachment or third party interpretation.

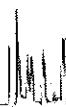

Palomar Springs	Reported: 05/13/2021 10:08
	Project: Annual Title 21
	Project Number: Product Water
	Project Manager: Conrad Pawelski

BCL Sample ID: 2111733-01	Client Sample Name: Palomar Family Springs Source, 4/14/2021 11:30:00AM
----------------------------------	--

Constituent	Method	Result	Units	Dilution	PQL	BW-MCL	Prep Date	Run Date/Time	Lab Quals
Organics									
Methyl t-butyl ether	EPA-524.2	ND	ug/L	1	0.50	n/a	04/15/21	04/16/21 02:56	
Naphthalene	EPA-524.2	ND	ug/L	1	0.50	n/a	04/15/21	04/16/21 02:56	
n-Propylbenzene	EPA-524.2	ND	ug/L	1	0.50	n/a	04/15/21	04/16/21 02:56	
Styrene	EPA-524.2	ND	ug/L	1	0.50	100	04/15/21	04/16/21 02:56	
1,1,1,2-Tetrachloroethane	EPA-524.2	ND	ug/L	1	0.50	n/a	04/15/21	04/16/21 02:56	
1,1,2,2-Tetrachloroethane	EPA-524.2	ND	ug/L	1	0.50	n/a	04/15/21	04/16/21 02:56	
Tetrachloroethene	EPA-524.2	ND	ug/L	1	0.50	5	04/15/21	04/16/21 02:56	
Toluene	EPA-524.2	ND	ug/L	1	0.50	1000	04/15/21	04/16/21 02:56	
1,2,3-Trichlorobenzene	EPA-524.2	ND	ug/L	1	0.50	n/a	04/15/21	04/16/21 02:56	
1,2,4-Trichlorobenzene	EPA-524.2	ND	ug/L	1	0.50	70	04/15/21	04/16/21 02:56	
1,1,1-Trichloroethane	EPA-524.2	ND	ug/L	1	0.50	200	04/15/21	04/16/21 02:56	
1,1,2-Trichloroethane	EPA-524.2	ND	ug/L	1	0.50	5	04/15/21	04/16/21 02:56	
Trichloroethene	EPA-524.2	ND	ug/L	1	0.50	5	04/15/21	04/16/21 02:56	
Trichlorofluoromethane	EPA-524.2	ND	ug/L	1	0.50	n/a	04/15/21	04/16/21 02:56	
1,2,3-Trichloropropane	EPA-524.2	ND	ug/L	1	1.0	n/a	04/15/21	04/16/21 02:56	
1,1,2-Trichloro-1,2,2-trifluoroethane	EPA-524.2	ND	ug/L	1	0.50	n/a	04/15/21	04/16/21 02:56	
1,2,4-Trimethylbenzene	EPA-524.2	ND	ug/L	1	0.50	n/a	04/15/21	04/16/21 02:56	
1,3,5-Trimethylbenzene	EPA-524.2	ND	ug/L	1	0.50	n/a	04/15/21	04/16/21 02:56	
Vinyl chloride	EPA-524.2	ND	ug/L	1	0.50	2	04/15/21	04/16/21 02:56	
Total Xylenes	EPA-524.2	ND	ug/L	1	0.50	10000	04/15/21	04/16/21 02:56	
Total Trihalomethanes	EPA-524.2	ND	ug/L	1	2.0	10	04/15/21	04/16/21 02:56	
t-Amyl Methyl ether	EPA-524.2	ND	ug/L	1	0.50	n/a	04/15/21	04/16/21 02:56	
t-Butyl alcohol	EPA-524.2	ND	ug/L	1	10	n/a	04/15/21	04/16/21 02:56	
Ethyl t-butyl ether	EPA-524.2	ND	ug/L	1	0.50	n/a	04/15/21	04/16/21 02:56	
p- & m-Xylenes	EPA-524.2	ND	ug/L	1	0.50	n/a	04/15/21	04/16/21 02:56	
o-Xylene	EPA-524.2	ND	ug/L	1	0.50	n/a	04/15/21	04/16/21 02:56	
1,2-Dichloroethane-d4 (Surrogate)	EPA-524.2	119	%	1	75 - 125 (LCL - UCL)		04/15/21	04/16/21 02:56	
Toluene-d8 (Surrogate)	EPA-524.2	99.2	%	1	80 - 120 (LCL - UCL)		04/15/21	04/16/21 02:56	
4-Bromofluorobenzene (Surrogate)	EPA-524.2	94.7	%	1	80 - 120 (LCL - UCL)		04/15/21	04/16/21 02:56	
Acenaphthylene	EPA-525.2	ND	ug/L	1	0.10	n/a	04/20/21	04/20/21 19:43	
Alachlor	EPA-525.2	ND	ug/L	1	0.20	2	04/20/21	04/20/21 19:43	
Anthracene	EPA-525.2	ND	ug/L	1	0.10	n/a	04/20/21	04/20/21 19:43	
Atraton	EPA-525.2	ND	ug/L	1	0.50	n/a	04/20/21	04/20/21 19:43	
Atrazine	EPA-525.2	ND	ug/L	1	0.30	3	04/20/21	04/20/21 19:43	
Benzo[a]anthracene	EPA-525.2	ND	ug/L	1	0.20	n/a	04/20/21	04/20/21 19:43	

The results in this report apply to the samples analyzed in accordance with the chain of custody document. This analytical report must be reproduced in its entirety.
 All results listed in this report are for the exclusive use of the submitting party. BC Laboratories, Inc. assumes no responsibility for report alteration, separation, detachment or third party interpretation.

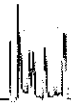

Blu Bulk Delivery
805 E. Mission Rd
San Marcos Escondido, CA 92069

Reported: 05/13/2021 10:08
Project: Annual Title 21
Project Number: Product Water
Project Manager: Conrad Pawelski

Table with 2 columns: BCL Sample ID (2111733-01) and Client Sample Name (Palomar Family Springs Source, 4/14/2021 11:30:00AM)

Table with 10 columns: Constituent, Method, Result, Units, Dilution, PQL, BW-MCL, Prep Date, Run Date/Time, Lab Quals

Organics

Main data table listing various organic compounds (e.g., Benzo[b]fluoranthene, Chrysene, Pyrene) with their respective test results, units, and dates.

The results in this report apply to the samples analyzed in accordance with the chain of custody document. This analytical report must be reproduced in its entirety.

All results listed in this report are for the exclusive use of the submitting party. BC Laboratories, Inc. assumes no responsibility for report alteration, separation, detachment or third party interpretation.



Palomar Springs

Reported: 05/13/2021 10:08
Project: Annual Title 21
Project Number: Product Water
Project Manager: Conrad Pawelski

Table with 2 columns: BCL Sample ID (2111733-01) and Client Sample Name (Palomar Family Springs Source, 4/14/2021 11:30:00AM)

Table with 10 columns: Constituent, Method, Result, Units, Dilution, PQL, BW-MCL, Prep Date, Run Date/Time, Lab Quals

Organics

Table listing organic compounds: Propoxur, Carbaryl, Carbofuran, 3-Hydroxycarbofuran, Methiocarb, Methomyl, Oxamyl, BDMC (Surrogate), Endothal, Diquat

Uncategorized

Table listing various chemical compounds: Decachlorobiphenyl (Surrogate), Pentachlorophenol, Picloram, Diisopropyl ether, bis(2-Ethylhexyl)phthalate, Propachlor, 1,3-Dimethyl-2-nitrobenzene (Surrogate), Triphenylphosphate (Surrogate), Pyrene-d10 (Surrogate), 1-Naphthol, Glyphosate, Dibromoacetic acid, Dichloroacetic acid, Monobromoacetic acid, Monochloroacetic acid, Trichloroacetic acid, Total HAA's (Summation), 2,3-Dibromopropionic acid (Surrogate), Total Recoverable Calcium, Total Recoverable Magnesium, Total Recoverable Sodium, Total Recoverable Potassium, Bicarbonate Alkalinity as CaCO3

The results in this report apply to the samples analyzed in accordance with the chain of custody document. This analytical report must be reproduced in its entirety.

All results listed in this report are for the exclusive use of the submitting party. BC Laboratories, Inc. assumes no responsibility for report alteration, separation, detachment or third party interpretation.



Palomar Springs	Reported: 05/13/2021 10:08
	Project: Annual Title 21
	Project Number: Product Water
	Project Manager: Conrad Pawelski

BCL Sample ID: 2111733-01	Client Sample Name: Palomar Family Springs Source, 4/14/2021 11:30:00AM
----------------------------------	--

Constituent	Method	Result	Units	Dilution	PQL	BW-MCL	Prep Date	Run Date/Time	Lab Quals
Uncategorized									
Carbonate Alkalinity as CaCO3	SM-2320B	ND	mg/L	1	4.1	n/a	04/15/21	04/15/21 17:16	
Hydroxide Alkalinity as CaCO3	SM-2320B	ND	mg/L	1	4.1	n/a	04/15/21	04/15/21 17:16	
Total Alkalinity as CaCO3	SM-2320B	76	mg/L	1	4.1	n/a	04/15/21	04/15/21 17:16	
pH	SM-4500H B	7.44	pH Units	1	0.05	n/a	04/15/21	04/15/21 17:16	S05
Total Dissolved Solids @ 180 C	SM-2540C	130	mg/L	0.667	6.7	n/a	04/16/21	04/16/21 15:30	
Color	SM-2120B	2.0	Color Units	1	1.0	n/a	04/15/21	04/15/21 07:30	
Odor	SM-2150B	No Obs Odor	Odor Units	1	1.0	n/a	04/15/21	04/15/21 07:30	
Chloramine as Cl2	SM-4500-C LF	ND	mg/L	1	0.10	n/a	04/15/21	04/15/21 09:00	S05
Residual Chlorine	SM-4500-C LF	ND	mg/L	1	0.10	n/a	04/15/21	04/15/21 09:00	S05
Chlorine dioxide	SM-4500-C IO2-B	ND	mg/L	1	0.20	n/a	04/15/21	04/15/21 09:00	S05
Total Cyanide	EPA-335.4	ND	mg/L	1	0.0050	n/a	04/23/21	04/23/21 13:28	

The results in this report apply to the samples analyzed in accordance with the chain of custody document. This analytical report must be reproduced in its entirety.

All results listed in this report are for the exclusive use of the submitting party. BC Laboratories, Inc. assumes no responsibility for report alteration, separation, detachment or third party interpretation.